

1. 장비 연결 구성

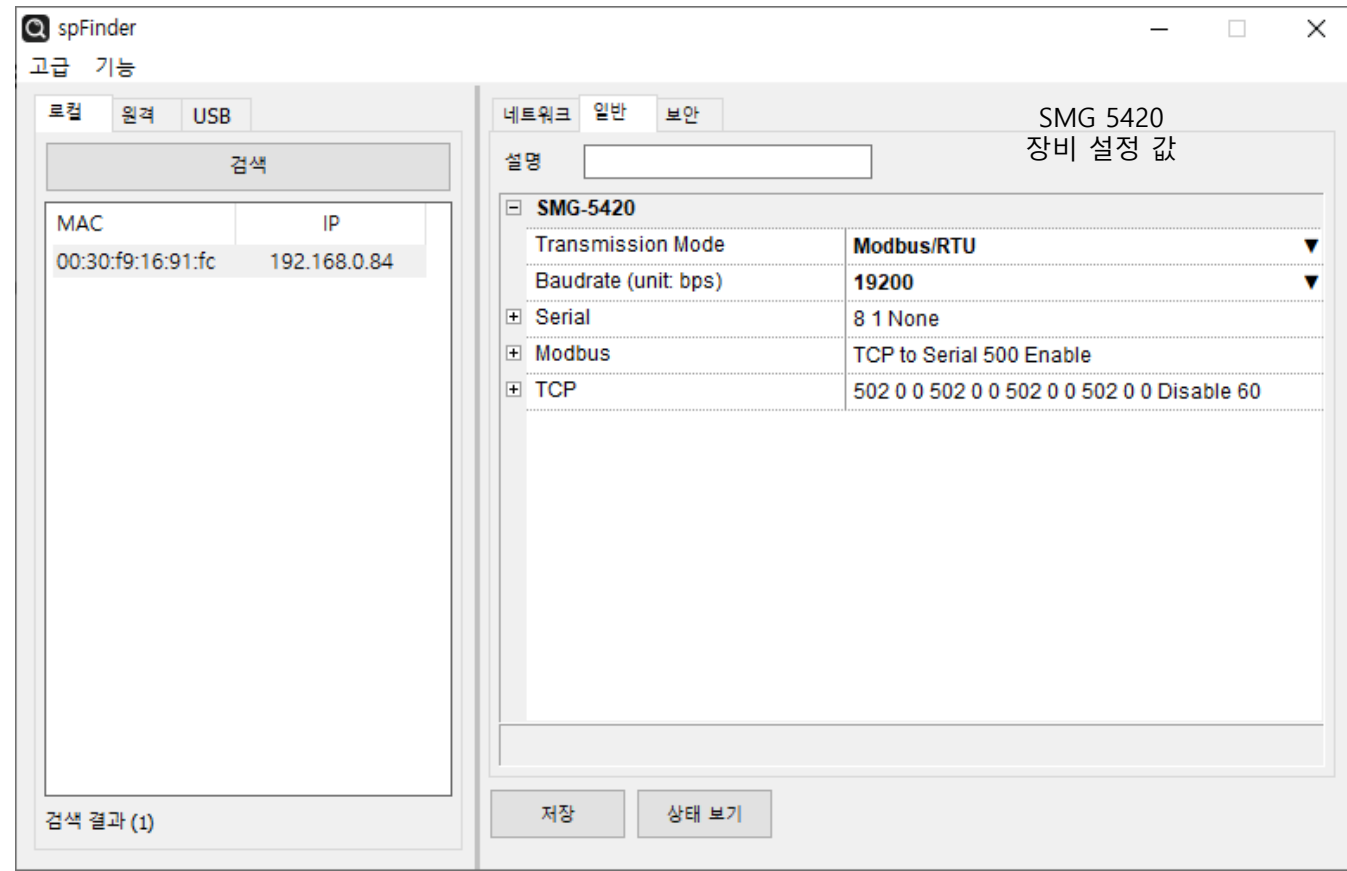

2. 정상적인 Modbus 통신의 경우 Data

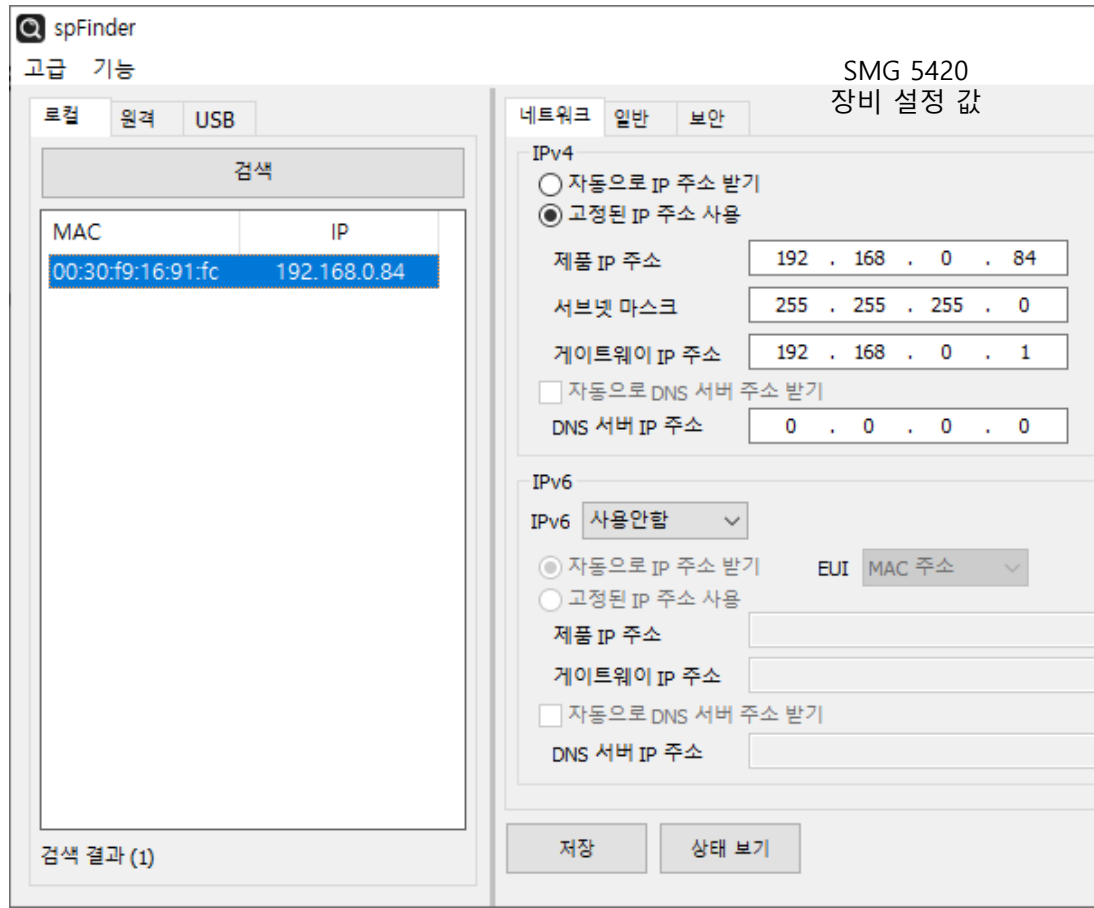
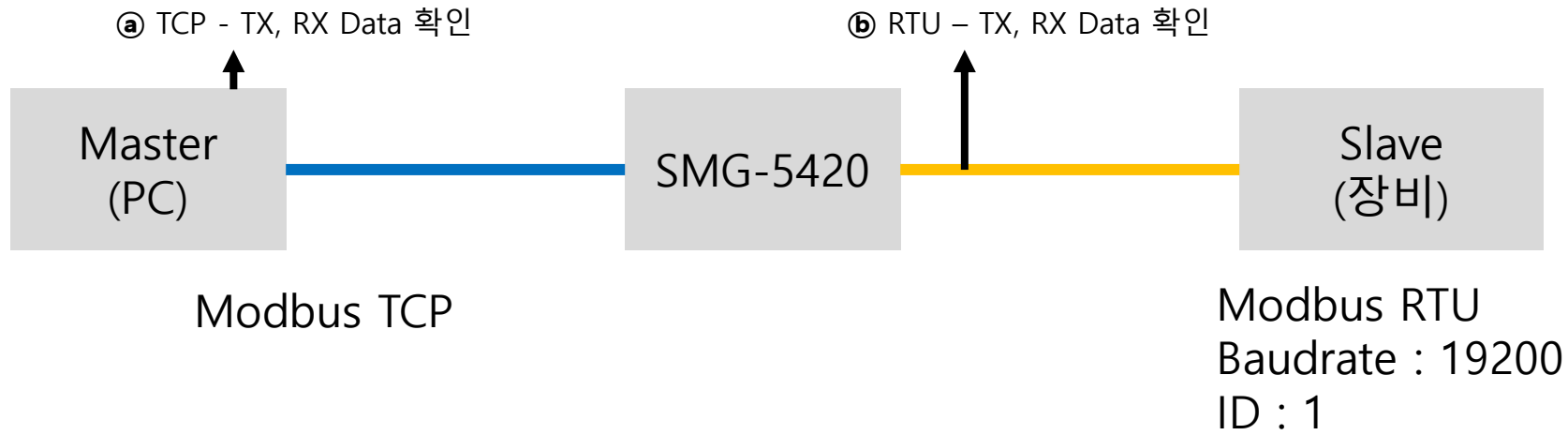
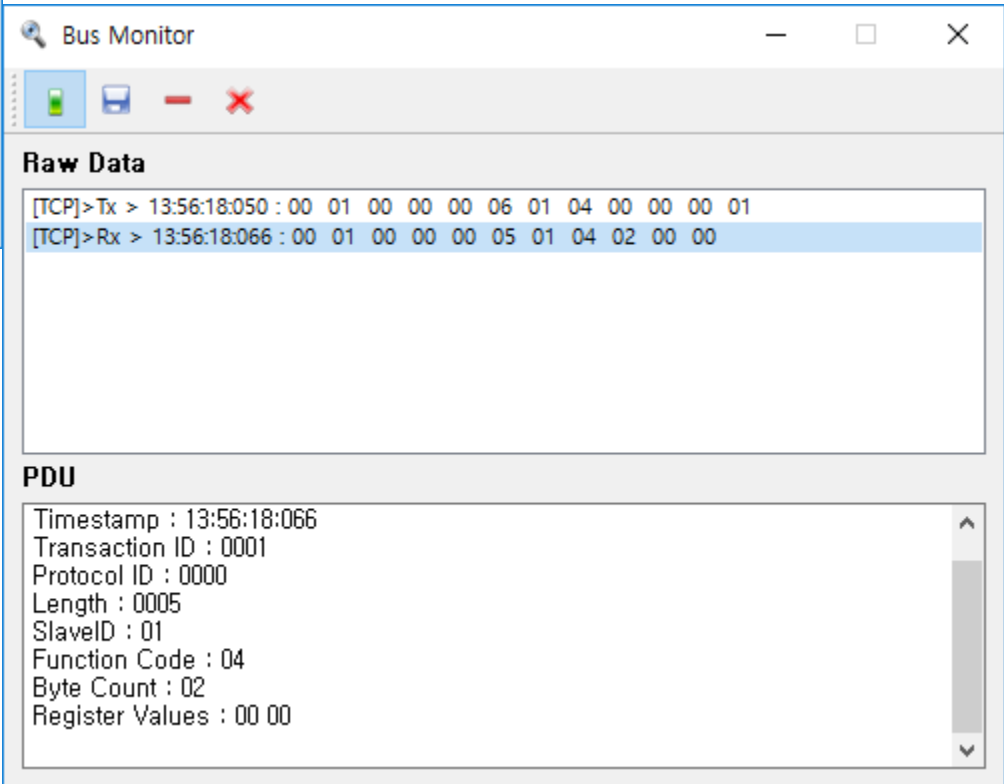
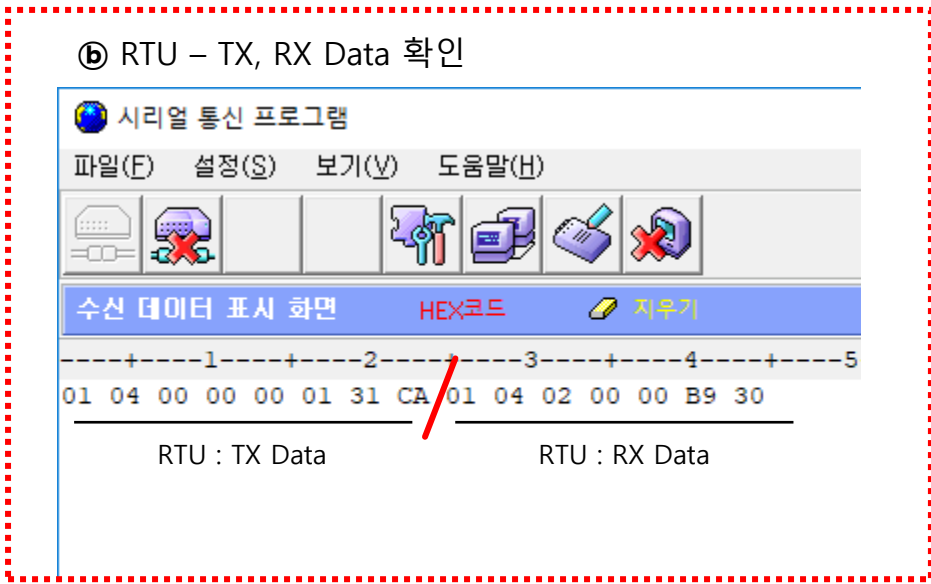
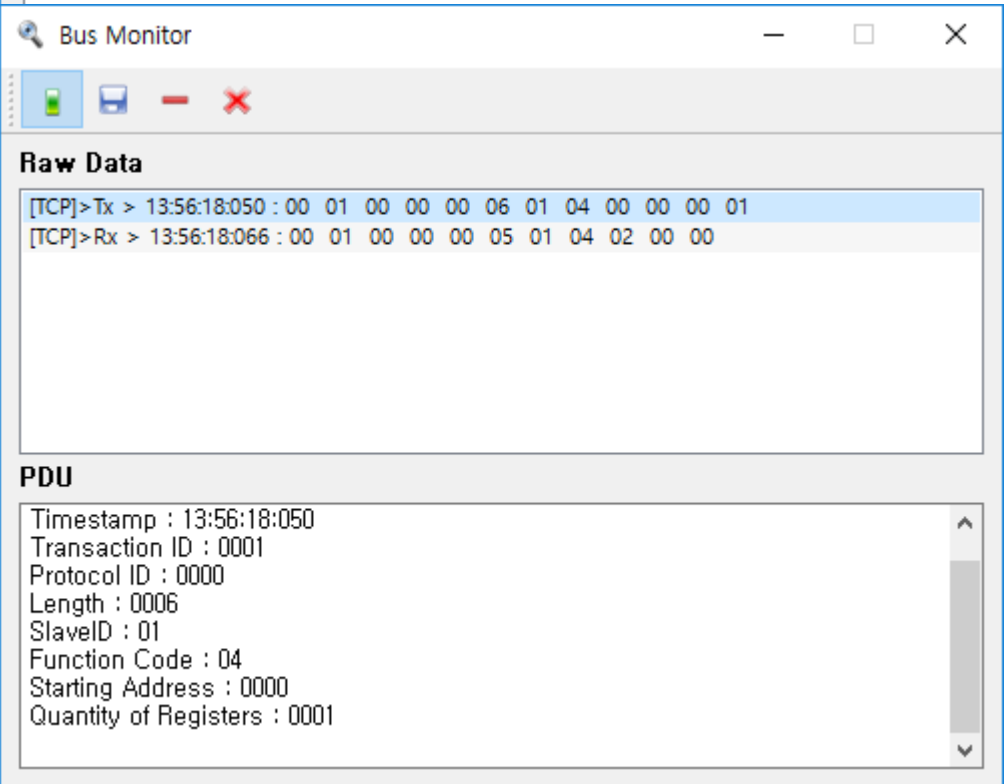
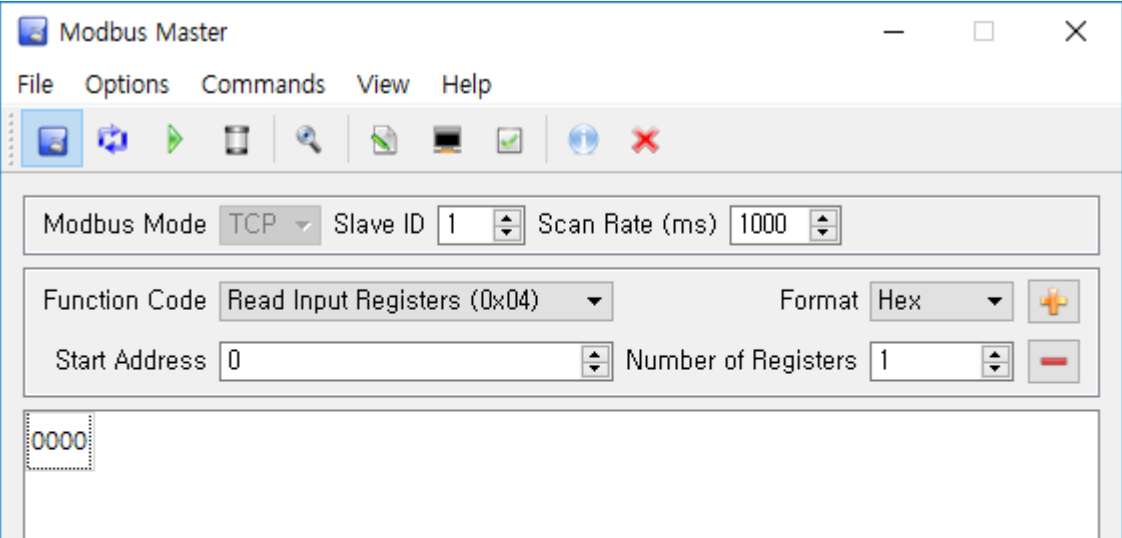

3. SMG-5420의 데이터

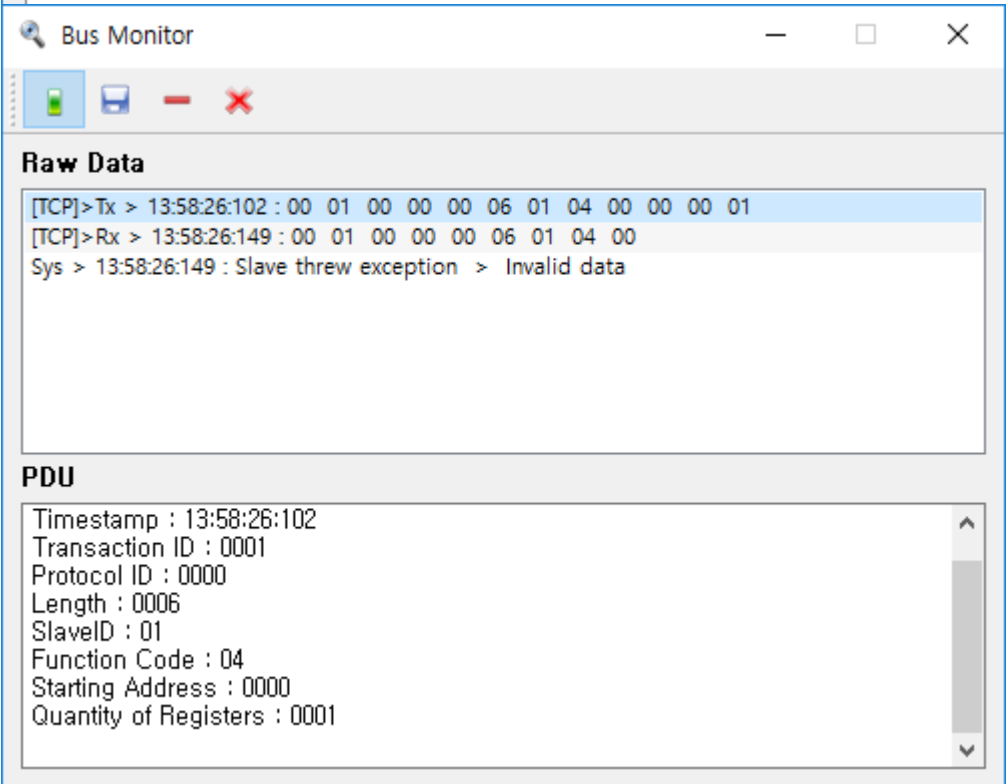
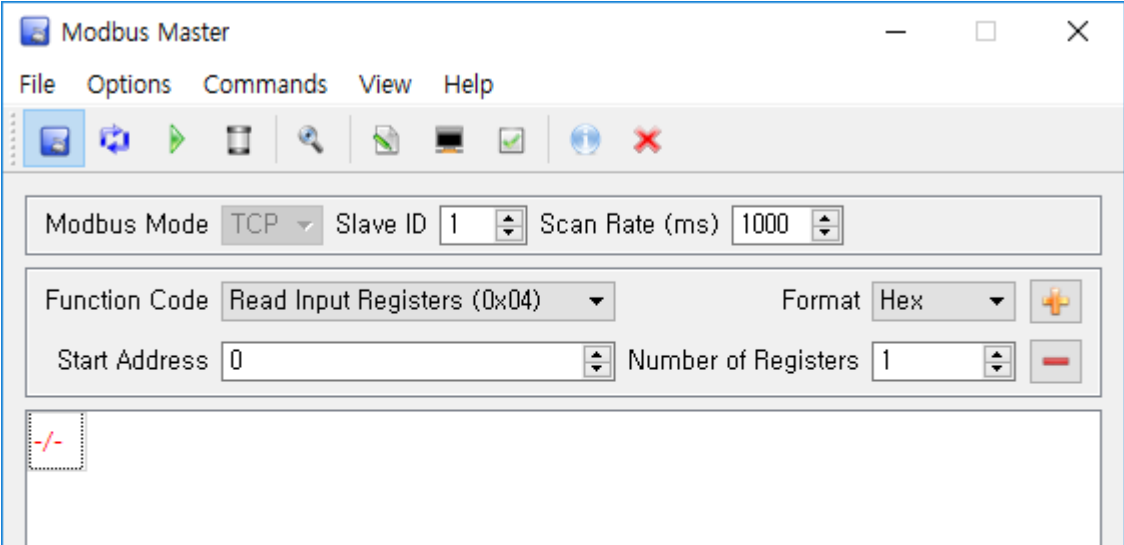

㉞ RTU – TX, RX Data 확인

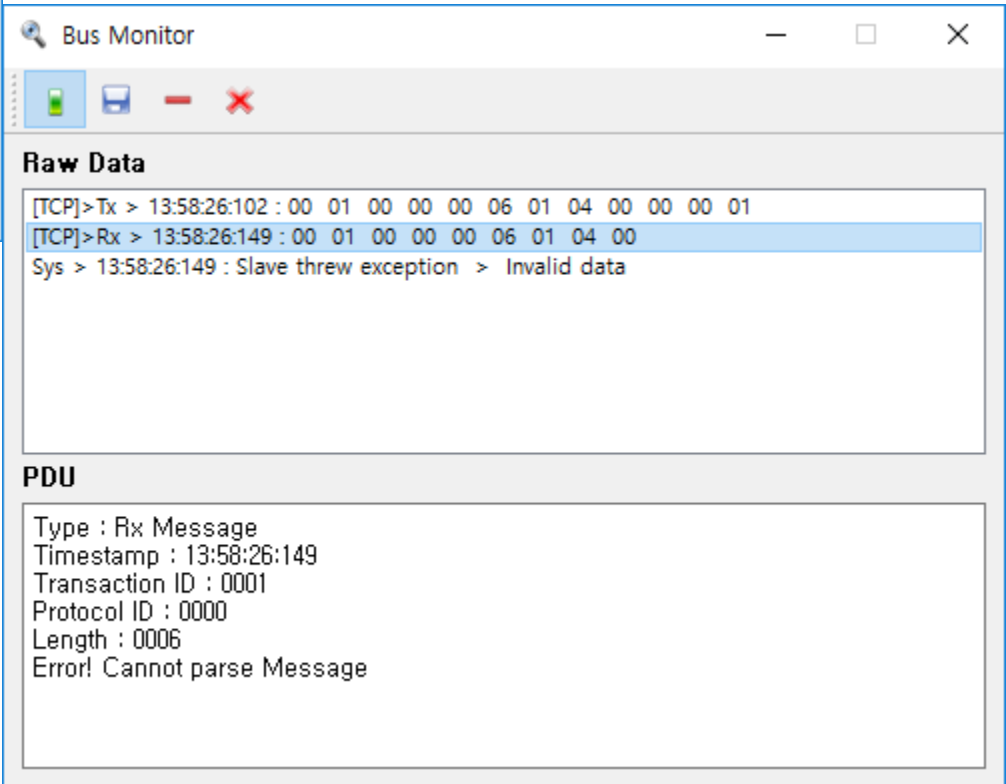
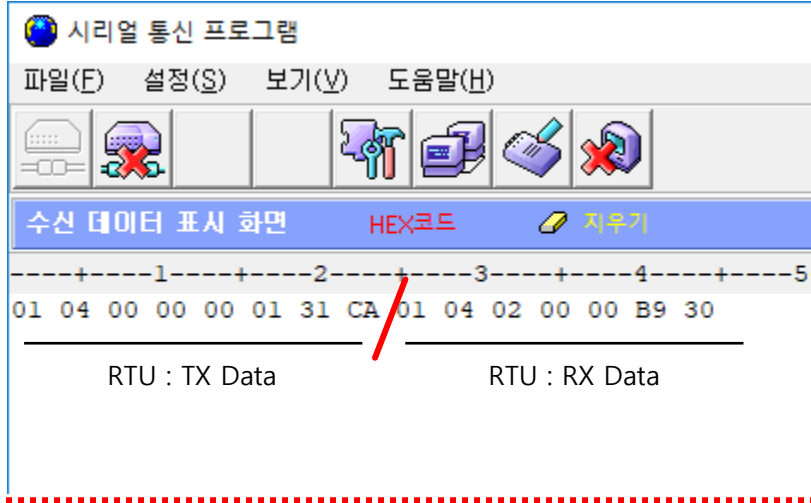

4. 패킷정리

정상적인 Modbus TCP일 경우

- TCP/IP

TX : 00 01 00 00 00 06 01 04 00 00 00 01
RX : 00 01 00 00 00 05 01 04 02 00 00

- RTU

TX : 01 04 00 00 00 01 31 CA
RX : 01 04 02 00 00 B9 30

SMG-5420

- TCP/IP

TX : 00 01 00 00 00 06 01 04 00 00 00 01
RX : 00 01 00 00 00 06 01 04 00

- RTU

TX : 01 04 00 00 00 01 31 CA
RX : 01 04 02 00 00 B9 30